

FARRIS, HANSEN & ASSOCIATES, INC.

ENGINEERING — ARCHITECTURE — SURVEYING
7 RIDGWAY COURT — P.O. BOX 437 — ELKHORN, WISCONSIN 53121
PHONE: (262) 723-2098 FAX: (262) 723-5886

— WORK ORDERED BY —
THE RAULAND AGENCY
PO BOX 159
WALWORTH, WI. 53184

PLAT OF SURVEY

LOT 12 OF BLOCK 1 SUNNY DEL SUBDIVISION, LOCATED IN
THE SOUTHEAST FRACTIONAL 1/4 SECTION 32, TOWN 2
NORTH, RANGE 16 EAST, WALWORTH COUNTY, WISCONSIN.

3. The land referred to in the Commitment is described as follows:

Lot 12 in Block 1 in Sunny Del Subdivision, located in Section 32, T2N, R16E, Town of Delavan, Walworth County, Wisconsin.

Tax Key No. FSU 00012

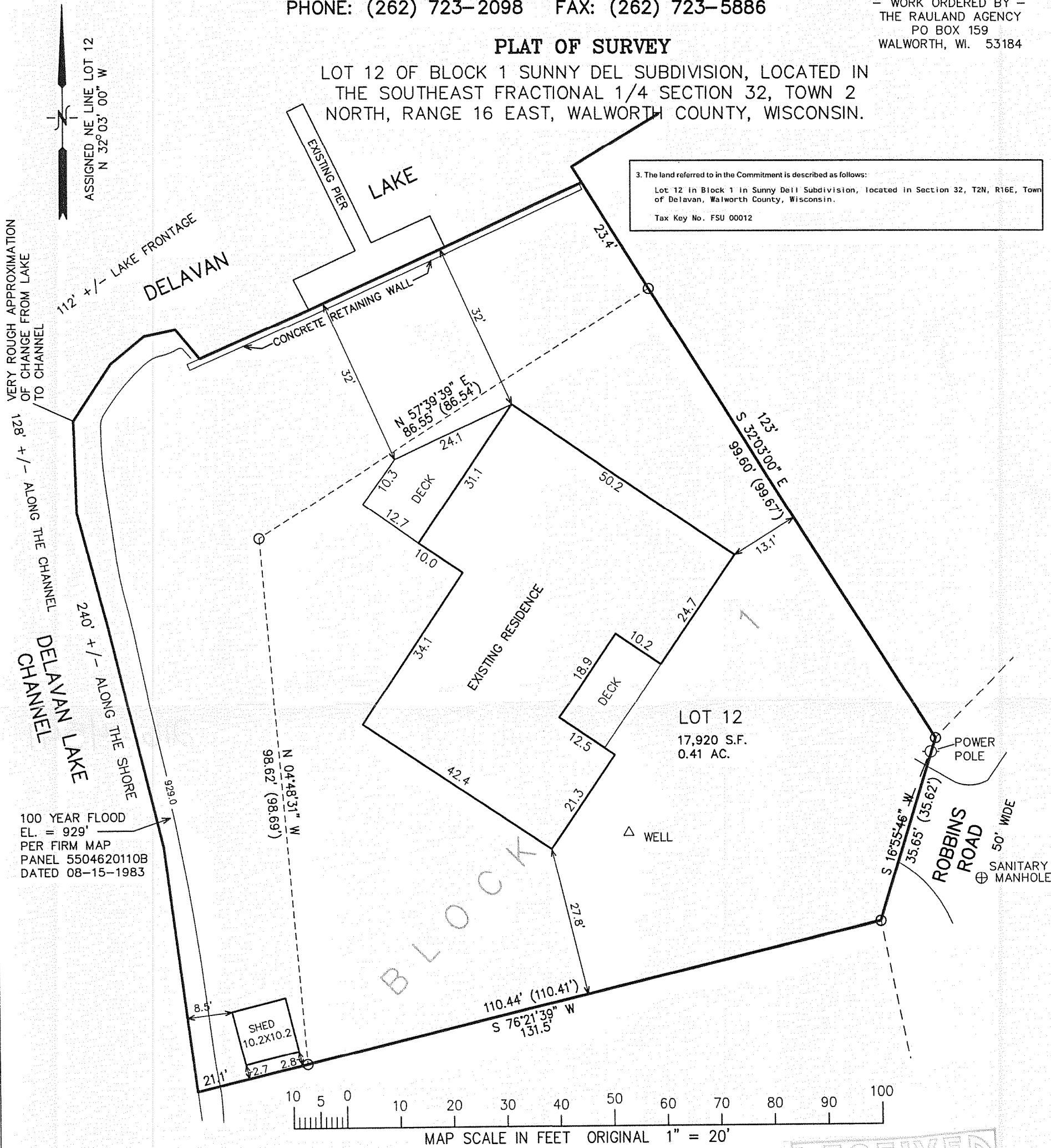

LEGEND

○ = FOUND IRON PIPE STAKE
(XXX) = RECORDED AS

EASEMENT REC. AS DOC. 453357
GIVES THE GAS COMPANY EASEMENT RIGHTS
WITHIN THE 50' ROW EASEMENT (ROBBINGS ROAD).

NOTE: COPIES OF THIS MAP TO WHICH THE FOLLOWING CERTIFICATE WILL APPLY SHOW SURVEYOR'S ORIGINAL SEAL AND SIGNATURE IN RED INK. COPIES BY ANY OTHER MEANS MAY HAVE ALTERATIONS WHICH DO NOT REPRESENT THE SURVEYOR'S WORK PRODUCT.

I HEREBY CERTIFY THAT THE ABOVE DESCRIBED PROPERTY HAS BEEN SURVEYED UNDER MY DIRECTION AND THAT THE ABOVE MAP IS A TRUE REPRESENTATION THEREOF AND SHOWS THE SIZE AND LOCATION OF THE PROPERTY, ITS EXTERIOR BOUNDARIES, THE LOCATION OF ALL VISIBLE STRUCTURES, AND DIMENSIONS OF ALL PRINCIPLE BUILDINGS THEREON, BOUNDARY FENCES, APPARENT EASEMENTS, ROADWAYS, AND VISIBLE ENCROACHMENTS, IF ANY. THIS SURVEY IS MADE FOR THE USE OF THE PRESENT OWNERS OF THE PROPERTY, AND ALSO THOSE WHO PURCHASE, MORTGAGE, OR GUARANTEE THE TITLE THERETO WITHIN ONE YEAR FROM THE DATE HEREOF.

DATED: MAY 1, 2008

Peter S. Gordon
PETER S. GORDON R.L.S. 2101

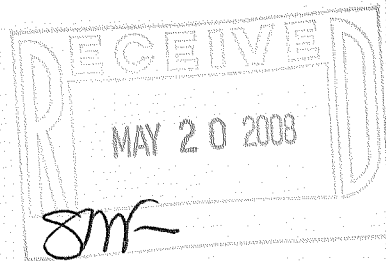

PROJECT: 7518
DATE: 01-02-2008
SHEET 1 OF 1

MAY 01 2008

FSU-12

216-4541